

2018

FEMALE SALE



DECEMBER 8, 2018

RAIRIE
Gelbvieh
ALLIANCE



Dec. 8, 2018 • 7:00 pm

Grant Hall Hotel, 401 Main Street North
Moose Jaw , Saskatchewan S6H 0W5

Sale Staff

Mike Fleury, Auctioneer - 306-222-9526
Scott Johnstone, Ringside - 306-631-0767
Ryan Hurlburt, Ring Side - 306-292-9812

Sale Day Phones

Ian Thackeray 306-861-7687
Kirk Hurlburt 306-222-8210
Ryan Hurlburt 306-292-9812
Wayne Selin 306-745-8106
Lee Wirgau 204-278 3255

This is a Video Sale!

Cattle can be viewed at Moose Jaw Exhibition
Grounds at 250 Thatcher Drive East on
Friday, December 7, 2018 – 1:00 pm to 6:00 pm
Saturday, December 8, 2018 – 10:00 am to 4:30 pm
Saturday, December 8, 2018 – 6:00 pm Appetizers

SALE WILL COMMENCE AT 7:00 PM!!

**Download or view the
catalog on line at
www.primecutpub.com
or follow us on
Facebook & Twitter
@ pga sale group**



Welcome...
**to the 18TH Annual
PGA sale**

*On behalf of the
consignors I would
like to welcome you
to experience the
PGA in Moose Jaw!*

*The PGA sale is not just another
sale – it is the sale where cattle producers from the prairies
provinces gather to celebrate the awesome Gelbvieh breed.
As always the cattle market and the weather play major roles
in how decisions are made on all of our operations and the
PGA sale group consignors have chosen their contributions
very carefully to promote and enhance the Gelbvieh breed.
The cattle on offer will go and work in the real world with a
great selection of bred heifers, open heifers, commercial
bred females and a 2018 pick of heifer calves.*

*The cattle will be stabled at the Moose Jaw Exhibition
grounds and the sale will again be held at the Grant Hall.
Come and check out the cattle and then enjoy the hospitality.*

*If you have any questions about any of the consignments
please do not hesitate to contact the sale staff.*

See you at the sale!

% Kirk, Ian, Wayne & Lee

PGA HEIFER LOTTERY

The partners started a heifer lottery in 2010. Individuals that have made purchases in previous fall sales will be entered into a lottery. The number of purchases made by an individual will determine the number of entries they will have in the lottery. The winning individual will be awarded \$500 to be used towards a purchase of a female in this year's sale. **This Year's Winner is Lawes Gelbvieh – Kevin & Bonnie Lawes**

JUNIOR DISCOUNT

Junior discount of \$100 for
any purchase by a
Junior Member

Special Representatives

Lee Wirgau, President, Canadian Gelbvieh Assoc.
Ian Thackeray, President, ManSask Gelbvieh Assoc.
Sarah Van Schothorst, CEO Canadian Gelbvieh Assoc

**Manitoba/Saskatchewan Gelbvieh Assoc.
Annual Meeting**

Saturday Dec 8, 2018 • 10:00am,
Grant Hall Hotel Library



Prairie Gelbvieh Alliance Consignors...

Thackeray Land & Cattle

Ian & Sheila Thackeray
Weyburn, SK
306/456-2555, 306/861-7687
tgfis@sasktel.net

Hurlburt Livestock Ltd.

Kirk & Leigh Ann Hurlburt
Dean & Connie Hurlburt
Saskatoon, SK
306/931-2551, 306/222-8210
Dean: 306/227-0719
hurlburtlivestock@sasktel.net

Selin's Gelbvieh

Wayne & Lois Selin
Stockholm, SK
306/793-4568, 306/745-8106
loisselin@gmail.com

Maple Grove Gelbvieh

Lee & Cynthia Wirgau and Family
204-278-3255

Quest Consignors...

Fladeland Livestock

Wayne, Del, Clint and Families
Gladmar, SK
Clint: 306/861-5654,
Del: 306/869-8123
w.fladeland@gmail.com

Goodview Gelbvieh

Blair & Larie Bentz
Punnichy, SK
306/835-2748, 306/746-8037
blbentz@sasktel.net

Jonus Cattle

Joe Ness
Rocky View County, AB
403/274-1684, 403/852-7332
joe@frsteelcraft.com

RPS Gelbvieh

Ryan & Michelle Sommerfeld
Medstead, SK
306/342-2136, 306/342-7259
ryan.sommerfeld@explornet.ca

Twin View Livestock

Aaron Birch & Joe Barnett
Park Beg, SK
403/485-5518
aaron@tbfarms.ca

Fir River Livestock

Darcy & Renee Hrebniuk
306/865-2929 306/865-7859
Dave Hrebniuk
306/865-6603
firriver@explornet.com

Overby Stock Farm

Neil Overby
St. Ros Du Lac, MB
431/233-3505
overbystockfarm@gmail.com

Keriness Cattle Company Ltd.

Kert Ness
403/948-3282 403/860-4634
kertness@shaw.ca

Twisted T Gelbvieh

Trevor & Amber Burks
Parry, SK
306-715-7476
twistedtgelbvieh@gmail.com

Foursquare Farms

Roger and Kim Sayer
403/337-5847 403/875-8418
rogerandkimsayer@yahoo.ca

Man/Sask & Fun Auction!

Saturday Dec 8, 2018 following the sale. ManSask members may bring donation items to the sale to be sold after the PGA sale, proceeds go to the Man-Sask Gelbvieh Association.

Terms & Conditions

CATTLE INSPECTION: All cattle will carry ear tags corresponding to lot numbers. We encourage inspection of the sale cattle at the farm any time prior to the sale.

ANNOUNCEMENTS: Announcements made from the auction block on sale day shall take precedence over printed material in the catalogue. It is therefore the buyer's responsibility to pay attention to any such announcements.

HEALTH: Overall herd health is excellent. Official vaccinates are designated.

PREGNANCY: All bred females will have been examined prior to the sale.

EXPORT SALES: PLEASE MAKE YOURSELF FAMILIAR WITH THE HEALTH REQUIREMENTS IN YOUR STATE. Bangs vaccinations are noted as O.C.V. In the event that animals are sold to the continental U.S.A., the animals will be kept under excellent care; health tested and have export health charts supplied at cost. Release of export animals will only take place upon full and complete payment of such animals

AGENT ONLY: It is clearly understood that the sales management is acting only as intermediary between buyer and seller and is not responsible for any failure by either party to live up to their obligations. Any legal action that may in extreme cases have to be taken must be between the buyer and seller and will in no way involve sales management.

MAIL/PHONE BIDS: Mail or phone bids may be entrusted to any of the sales staff.

INSURANCE: Insurance agents will be present at the sale to cover all insurance needs.

ACCIDENTS: Although every precaution will be taken to protect the safety and comfort of buyers. Neither sales management, auctioneer or the owner assumes any responsibility in these matters and disclaims any liability or otherwise in the event of accident or loss of property.

TERMS OF SALE: Terms of sale are cash or cheque at par, payable sale day. No release will be given without satisfactory settlement. Registration papers will be transferred upon full payment.

HANDLING: Each animal becomes the property of the purchaser when sold and will be maintained at the purchaser's risk. Due care will be exercised to ensure the animals' safe welfare.

ALL PERSONS who attend the sale do so at their own risk and the owners, management and sale staff assume no liability, legal or otherwise, for property loss or for any accidents that may occur.

Dec. 8, 2018

7:00 pm

SALE LOCATION:

Grant Hall Hotel, 401 Main Street North
Moose Jaw , Saskatchewan S6H 0W5

Sale Headquarters

Grant Hall Hotel,
401 Main Street North
Moose Jaw , SK S6H 0W5
1 (844) 885-4255
www.granthall.ca



Additional Accommodations

Days Inn - (306) 691-5777

Temple Gardens

Mineral Spa - (306) 694-5055

RAIRIE

Gelbvieh
ALLIANCE



FEMALE • BALANCER 75 • POLLED • RED

HL Miss Fayet 4F

CDGV167338 • HL 4F • 03/03/2018

VV ZAKE 114Z

FRL FIR RIVER RANALDO 38U
SLC DEBBIE 209S

FRL FIR RIVER FAYET 441Y

OHF WORLD CLASS 16W
AMG RED PASQUA FAYET 53S

CE	BW	WW	YW	MK	TM	CED	YG	CW	REA	MB	FT
7	2.5	57	83	21	49	3	-0.35	12	0.63	0.07	-0.06

HL 4F is a direct daughter of VV Zake 114Z. The Zake calves have exceeded our expectations and possess quiet dispositions, hair, and plenty of eye appeal. For stockman that read footnotes you will notice both red heifers offered in the sale are a product of the FRL Fayet 441Y cow family. This family originated out of the FRL program and surely ranks among one of the most popular families in our program. The 441Y family is notorious for their easy fleshing ability, length of body and superior udders. 4F is a standout and would be highly competitive in the ring or would be an excellent addition to the front pasture. This female is halter broke and backed by a true cow family; don't miss your opportunity to own a member of the Fayet family.

BW 85
WW 668
YW



FRL Fir River Fayet 441Y - dam

Hurlburt Livestock



FEMALE • PERCENTAGE 75 • POLLED • RED

HL Miss Fayet 17F

CDGV167337 • HL 17F • 03/11/2018

ARN SIR ARNOLD K114

JRI PLD GRAND PRIX ET
ARN MISS ARNOLD F114

HL MISS FAYET 41C

SLC MASTERPLAN 111Y
HL MISS FAYET 5A

CE	BW	WW	YW	MK	TM	CED	YG	CW	REA	MB	FT
7	2.1	61	90	22	52	4	-0.40	11	0.67	0.02	-0.08

HL 17F is a daughter of Sir Arnold K114. For those who are interested in history and wonder how K114 became a cornerstone in our program stay on track and continue reading if not flip to the next page. In the fall of 2000 Cam Seidle attended the Arnold Bros Dispersal in South Dakota. I received a call from Cam and he talked about this bull calf that he thought to be very impressive, he went into a great detail about the calf and his structure his hair coat how much spring and depth of rib and how quiet he was. For everyone who knows Cam I appreciated every detail as he left no stone unturned. So to cut to the chase Cam ended the conversation in saying "I don't know if he is a breeder but he is one of the best commercial bulls I have ever seen." After that phone call I had made up. Buy the Bull. Thanks to Cam Seidle we ended up buying a true breeding piece, and haven't looked back. Onto HL 17F another member of the treasured Fayet family, Her dam is sired by SLC 111Y who makes his daughters dark red functional and highly productive. HL 17F has the look and angularity needed in females today. Combine that with her excellent dark cherry red hair coat and her calm and gentle nature. This fancy number is halter broke and ready to compete.

BW 78
WW 708
YW

Hurlburt Livestock



Hurlburt Livestock



FEMALE • BALANCER 50 • POLLED • BLACK

HL Wagner's Biene 305F

CDGV167339 • HL 305F • 03/01/2018

ARN SIR ARNOLD K114

JRI PLD GRAND PRIX ET

ARN MISS ARNOLD F114

RIVER POINT BIENE 305B

GVC SETTLER 004X

REMITALL BIENE 634T

CE	BW	WW	YW	MK	TM	CED	YG	CW	REA	MB	FT
11	0.3	60	92	26	56	8	-0.20	18	0.46	0.16	-0.03

HL 305F is another outstanding daughter of K114, she is the first Black K114 EVER OFFERED and she is a unique one. Wagner's Biene 305F is long bodied, extra capacious made and maybe the most gentle bovine North of the TransCanada Hwy. Biene is royally bred in the angus world backed by Settler 004X and the renowned Biene cow family which originated in the KBJ program. The Biene's are extremely popular for their eye appeal, and strong udders. This Balancer female really showcases gelbvieh genetics backed by a strong Angus cow. Don't miss Biene. She is an absolute treasure and sells halter broke.

BW 70
WW 615
YW

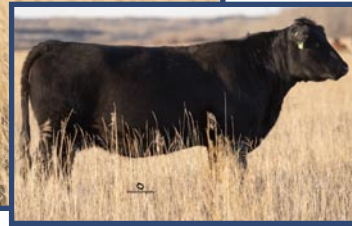

River Point Biene 305B - dam

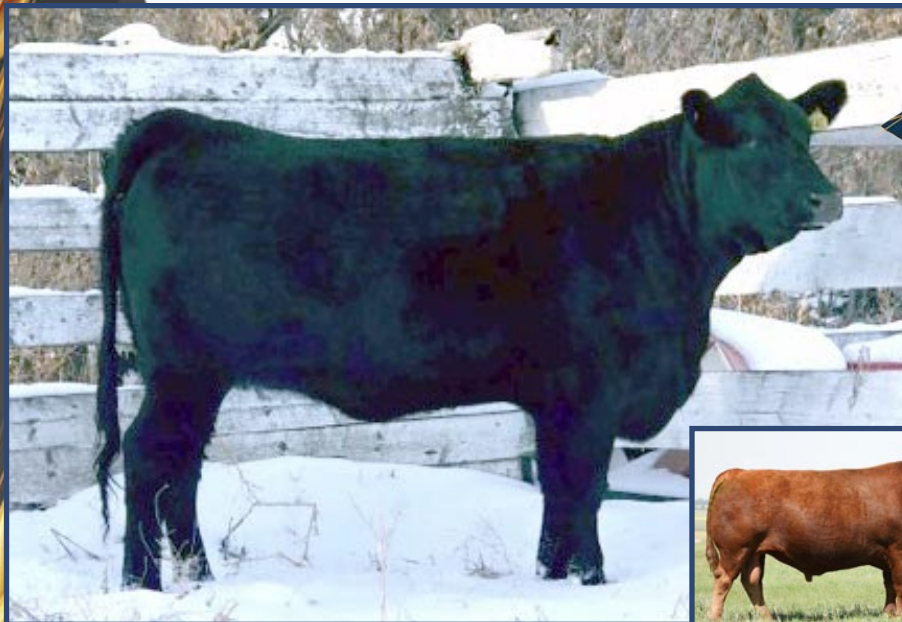

Hurlburt Livestock



FEMALE • PUREBRED 88 • POLLED • BLACK

HL Harp 214E

CDGV167336 • HL 214E • 03/18/2017

STON BLACK ADDER 42B

CES DECKA OUTBACK 75S

TVR TOWERVIEW YUMA 109Y

WRS HARP 96Z

FLAD FLEX 5X

WRS GEL CO 8W

CE	BW	WW	YW	MK	TM	CED	YG	CW	REA	MB	FT
14	-0.8	52	76	26	52	8	-0.41	1	0.55	0.01	-0.08

Exposure to SLC 144Z May 25 to July 6.

BW 78
WW 690
YW

HL MISS HARP 214E is a outstanding female from STON BLACK ADDER 42B and WRS HARP 96Z who is a foundation female in our herd. She is put together to be a producer, structure depth and fertility.

With her service to SLC MASTER PLAN 144Z This is an exciting opportunity.



SLC 144Z - service sire



STEER • PERCENTAGE 50 • POLLED • RED

HL Franklin 45F
UNREGISTERED • HL 45F

SLC MASTER PLAN 144Z

SLC MASTER PLAN 191U
SLC KATHERINE 166M

BLACK ANGUS

CE BW WW YW MK TM CED YG CW REA MB FT

Franklin is a real charmer, Sired by the ever popular SLC 144Z and out of Black Angus cow. Franklin is also known as Frank the tank as he loves to eat and is as quiet as they come. Franklin is halter broke, and is definitely a character. Franklin is quiet enough for a first year junior and competitive enough for a senior. Franklin's half sibling won the Swift Current Jackpot in 2017 and was 3rd overall in the Heavy weight Class at the 2017 Calgary Stampede Steer Classic for Payton Schwan. Don't miss Franklin he is a stylish rascal.

BW
WW
YW



Half Sib to Lot 5

Hurlburt Livestock



FEMALE • PUREBRED 94 • HORNED • RED

TIP Miss Unique Faith 34F
CDGV167053 • TIP 34F • 01/29/2018

TIP MR CANYON 86C

DVE DAVIDSON MAJOR 164Y
RA MCCOY MISS YUKON 73U

VV UNIQUE JEANETTE 14U

ATC GOLD STAR POLLED 5D
VV JEANETTE 124S

CE BW WW YW MK TM CED YG CW REA MB FT
8 1.7 70 106 27 62 7 -0.44 5 0.61 0.05 -0.09

Faith come from a female that has a grand history since coming to TLC, with a daughter Cynomin who we kept in our herd and a son Epic who walks the pastures at Lonesome Dove Ranch. Faith is similar to those two siblings, she is powerful as well as being stylish. 34F's sire Canyon goes back to the Yukon cow family! This female is bred to be great!

BW 88
WW 682
YW



FEMALE • PUREBRED 94 • POLLED • RED

TIP Miss Faye 31F

CDGV167563 • TIP 31F • 01/29/2018

TIP MR CANYON 86C

DVE DAVIDSON MAJOR 164Y
RA MCCOY MISS YUKON 73U

VV ZING ALONG WITH ME 61Z

VV WHO'S NEXT LADIES 182W
DF TRUFFLE 22T ET

CE	BW	WW	YW	MK	TM	CED	YG	CW	REA	MB	FT
10	1.7	64	96	26	58	6	-0.9	7	0.74	-0.05	-0.10

Fay another Canyon daughter that has loads of potential! Her dam VV 61Z has done it again in raising a fancy female with lots of hair and style, she is one female that will catch your eye.

BW	90
WW	534
YW	

Thackeray Land and Cattle



FEMALE • PUREBRED 94 • POLLED • RED

TIP Miss Erica 14E

CDGV167562 • TIP 14E • 02/02/2017

ZTM MCCOY 197T83 GUARANTEE 3C JRI POP A TOP 197T83
ZTM MCCOY 66W EMMA 90A

TIP TIP MISS EXPLOSIVE 85C

ZTM MCCOY 301P WISDOM 8W
TIP MISS XPLOSIVE 174X

CE	BW	WW	YW	MK	TM	CED	YG	CW	REA	MB	FT
13	-0.7	55	78	28	56	4	-0.46	12	0.77	0.03	-0.09

Pasture exposed to TIP 4D April 6 to June 22

Erica is a very stylish female that just has that look! Her Sire McCoy Grantee has done us no harm, the females are very functional and come with built in calving ease yet are thick and have loads of volume. This heifer has lots to offer and will go on to be a hard-working individual.

BW	80
WW	643
YW	

Thackeray Land and Cattle



Thackeray Land and Cattle



FEMALE • PUREBRED 94 • POLLED • RED

TIP Miss Elisha 48E

CDGV167561 • TIP 48E • 02/11/2017

SA BIRCH'S CENTRE ICE 139C

FRL FIR RIVER CROSBY 806A
SA BIRCH'S WRUFFLE 59Z

TIP TIP MISS ZETA 75Z

ZTM MCCOY 301P WISDOM 8W
TIP TIP MISS 30X

CE	BW	WW	YW	MK	TM	CED	YG	CW	REA	MB	FT
13	1.2	59	86	29	58	6	-0.45	9	0.67	0.09	-0.09

Pasture Exposed to ZTM Guarantee 3C April 6 to June 16

BW	83
WW	646
YW	

Elisha is one of the great female that has come from Birch's Center Ice, not much to say other than they are good! Her dam goes back to Wisdom and the combination has proven to be an exciting matchup. 48E will be a great investment.



Thackeray Land and Cattle



FEMALE • PUREBRED 94 • POLLED • RED

TIP Miss Erin 47E

CDGV167544 • TIP 47E • 02/10/2017

TIP MR BART 35B

OHF RED HOT 26Y
OHF PLD MS RED ROSE 4W

VV UNKEMPT LU LU 57U

VV TIGER LOU 140T ET
VV PANDI LOU 19R

CE	BW	WW	YW	MK	TM	CED	YG	CW	REA	MB	FT
10	1.4	58	81	24	54	3	-0.54	4	0.83	-0.12	-0.11

Pasture Exposed to ZTM Guarantee 3C April 6 to June 16

BW	88
WW	627
YW	

Erin is a result of the mating of the great VV 57U and TIP 35B. the 35B offspring have proven to be very functional and correct! 57U has made a positive impact here, she has a nice udder and works hard every year and comes in safe in calf, can't ask for much more.



Thackeray Land and Cattle



FEMALE • PUREBRED 94 • POLLED • RED

TIP Miss Emilia 84E

CDGV167543 • TIP 84E • 02/20/2017

LCR 19Z

LCR STAR PROSPECT 155S

LCD PENELOPE 19P

TIP MISS ZETA 158Z

JDPD MOVADO 407T

TIP MISS ROSE 76N

CE	BW	WW	YW	MK	TM	CED	YG	CW	REA	MB	FT
10	2.4	60	82	26	55	4	-0.46	4	0.64	-0.10	-0.10

Pasture Exposed to ZTM Guarantee 3C April 6 to June 16

BW	90
WW	660
YW	

Emilia is another Movado Granddaughter That has that great look. She also goes back to the Towaw Rose cow family that has had great longevity as well as form and function! 84E's sire LCR 19Z has worked well hear at TLC his females have nice udders as well as great feet. This is a real nice heifer.



Thackeray Land and Cattle



FEMALE • PUREBRED 94 • POLLED • RED

TIP Miss Eaveing 29E

CDGV164385 • TIP 29E • 02/07/2017

ZTM MCCOY 301P WISDOM 8W

RUP RUPPLE YUKON 301P

ZTM MCCOY 27J EVA 91P

TIP MISS POCAHAUNTUS 148W

VCR T-BONE 14T

TIP BAR GR POCAHAUNTUS 9P ET

CE	BW	WW	YW	MK	TM	CED	YG	CW	REA	MB	FT
11	1.4	58	82	29	58	4	-0.43	18	0.66	0.05	-0.10

Pasture Exposed to ZTM Guarantee 3C April 6 to June 16

BW	86
WW	635
YW	

Eve combines some of the best genetics that have ever walked the pastures of Thackeray Land and Cattle she is a direct daughter of Wisdom who has left a great set of progeny here, they have loads of volume and thickness, 29E's Grand sire Movado 407T was one of those sires that made an impact with style and length of body! I believe Eve is one of the great ones.



Selin's Gelbvieh

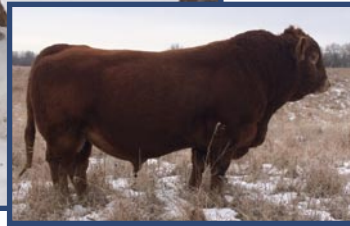

BLB Goodview Pld Beamer - sire



FEMALE • PUREBRED 94 • POLLED • RED

WRS Patty 1F

CDGV167313 • WRS 1F • 02/06/2018

BLB GOODVIEW PLD BEAMER

SLC OUTBACK 142X
OHF MISSY 19W

WRS PATTY78B

JAB TORNADO T12
WRS POLLED PATTY 88P

CE	BW	WW	YW	MK	TM	CED	YG	CW	REA	MB	FT
12	0.1	52	72	26	52	7	-0.53	8	0.82	0.00	-0.10

WRS 1f is a BLB Beamer 41B daughter. WRS 1F is from the Patty cow family that goes back to some great herdsires such as DVE Black Eagle who provided calving ease and longevity, he was a big part of our program for many years. Mark her special.

BW	78
WW	608
YW	



Selin's Gelbvieh



FEMALE • PUREBRED 94 • POLLED • RED

WRS Angie 12F

CDGV167295 • WRS 12F • 02/17/2018

BLB GOODVIEW PLD BEAMER

SLC OUTBACK 142X
OHF MISSY 19W

WRS ANGIE 25A

JAB TORNADO T123
WRS SPARK 16S

CE	BW	WW	YW	MK	TM	CED	YG	CW	REA	MB	FT
9	1.5	58	82	23	52	6	-0.54	7	0.82	0.00	-0.11

Angie is a neat made female that shows the consistency of our program. Try a Beamer female they have hair and stylebred into them. Buy with confidence.

BW	88
WW	632
YW	



15

FEMALE • PUREBRED 94 • POLLED • RED

WRS Evening Trixx 15E

CDGV164042 • WRS 15E • 02/26/2017

BLB GOODVIEW PLD BEAMER

SLC OUTBACK 142X

OHF MISSY 19W

WRS TRIXXIE 217Z

VV WESTERN FREEDOM 16W

RPS TRIXXIE 17X

CE	BW	WW	YW	MK	TM	CED	YG	CW	REA	MB	FT
12	0.1	53	77	25	51	7	-0.15	8	0.77	-0.06	-0.10

Bred on May 10 to WRS Safe Kracker 64K.

Exposed May 20-July 30 to WRS 283A.

Ultrasound 100 + days on October 26th.

BW 84
WW
YW

WRS 15E is off of BLB Beamer 41B our senior herdsire. She is a solid heifer going back to an RPS female that is one of Lois's favorite cow families. 15E will make a great producer for her new owner.

Selin's Gelbvieh

16

Selin's Gelbvieh Commercial Heifers

OFFERING 2 RED GELBVIEH INFLUENCED COMMERCIAL FEMALES

Commercial heifers are from the heart of our program. These 2 bred commercial females will work hard for you. Lots of Gelbvieh influence here. Exposed May 20-July 30 to WRS 283A.

Selin's Gelbvieh

17

Maple Grove Commercial Heifers

OFFERING 2 PENS OF 3 COMMERCIAL HEIERS

17A - GROUP OF 3 COMMERCIAL RED HEIERS
17B - GROUP OF 3 COMMERCIAL BLACK HEIERS

Maple Grove Gelbvieh is offering 2 pens of 3 commercial Gelbvieh cross heifers. One group of blacks and one group of reds. Gelbvieh sired off of Gelbvieh Red Angus dams. The heifers were exposed from 12th of May until July 15th to a 65 lb birthweight, ZTM GUARANTEE x MGF ROCKY 39Y Gelbvieh sire. These heifers will be selected straight out of our keeper pen.

Maple Grove Gelbvieh



Fladeland Livestock



FEMALE • PUREBRED 88 • POLLED • RED

FLAD Fladeland Flicker 7F

CDGV167247 • FLAD 7F • 02/02/2018

JDPD ASTRO 407S

FLAD FLADELAND GUNPOWDER 40Y FLAD FLADELAND TIFFANY 2T

FLAD FLADELAND BED BUG 96B

LCR WARNOCK 612W

FLAD FLADELAND ACYN 26X

CE	BW	WW	YW	MK	TM	CED	YG	CW	REA	MB	FT
11	1.4	60	86	29	59	6	-0.49	1	0.66	-0.06	-0.10

BW 78
WW 639
YW

FLAD Fladeland Flicker is a powerful, deep bodied FLAD Gunpowder 40Y daughter with a moderate 78 lb bw. Her dam FLAD Fladeland Bed Bug 96B is sired by LCR Warnock 612W, the paternal grandsire of RWG Right Combination 5506. Her sire FLAD Gunpowder 40Y is a maternal sibling to FLAD Winter 202W, the dam of the 2013 Bull futurity Champion FLAD Roc'M Soc'M 202A. Gunpowder is also a paternal sibling to FLAD Fladeland Sparks Fly 29Z.



FLAD Fladeland Winter 202W and FLAD DJW Fladeland Roc'M Soc'M 202A



Fladeland Livestock



FEMALE • PUREBRED 94 • POLLED • RED

FLAD Fladeland Formula 20F

CDGV167248 • FLAD 20F • 02/08/2018

RWG WAR ADMIRAL 2528

RWG RIGHT COMBINATION 5506

SLC LORA 164Y

FLAD FLADELAND AGENDA 13A

FLAD XLT 16X

FLAD MISS UNIVERSE 163U

CE	BW	WW	YW	MK	TM	CED	YG	CW	REA	MB	FT
12	0.1	68	99	23	57	6	-0.42	12	0.67	0.13	-0.09

BW 83
WW 617
YW

FLAD Formula 20F is one of the few females we will be offering from the multi time champion RWG Right Combination 5506 (RC). The RC calves have style, barrel, excellent foot structure and are consistent. FLAD Fladeland Agenda 13A is a very complete, tidy uddered female that is making her mark in our herd. She has raised herdsires that walk for BNH Livestock & Brittain Farms (FLAD Viper 18C), and Twin Bridge Farms Ltd (FLAD Eberle 59E).



RWG Right Combination 5506 - sire



20

FEMALE • PUREBRED 94 • POLLED • RED

FLAD Fladeland Flurry 50F

CDGV167249 • FLAD 50F • 03/06/2018

JRI GUNG HO 282C51

JRI TOP GUN 254X822

JRI MS FRANKIE 282R11

FLAD FLADELAND MIDNIGHT 102Y

FLAD FLADELAND WOLFMAN 174W

FLF BLACK PEPSI 82P

CE	BW	WW	YW	MK	TM	CED	YG	CW	REA	MB	FT
11	1.7	58	94	20	50	3	-0.38	13	0.69	0.04	-0.07

BW 89
WW 564
YW

Here is a very stylish JRI Gung Ho daughter that is sharp fronted with a beautiful head shape. We are very excited for the first set of Gung Ho females that will calve in 2019, as he has proven himself to make great females that are hairy, deep ribbed, feminine and sound structured. Her dam is a very complete, moderate framed black cow with an excellent udder.



JRI Gung Ho 282C51 - sire

Fladeland Livestock



21

FEMALE • PUREBRED 94 • POLLED • RED

FLAD Fladeland Flare 53F

CDGV167250 • FLAD 53F • 03/07/2018

FLAD FLADELAND GUNPOWDER 40Y

JDPD ASTRO 407S

FLAD FLADELAND TIFFANY 2T

FLAD FLADELAND CHEERS 113C

RWG FIRE & ICE 1604

FLAD EVANEXCENCE 35X

CE	BW	WW	YW	MK	TM	CED	YG	CW	REA	MB	FT
8	2.4	61	88	24	54	3	-0.46	6	0.67	-0.08	-0.09

BW 79
WW 628
YW

FLAD Fladeland Flare 53F is smooth fronted with tonnes of style. She is very complete in her make up and carries a great hair coat. We have high hopes for the Gunpowder females to mature into sound, highly productive cows.



FLAD Fladeland Gunpowder 40Y
Sire of sale lots FLAD Fladeland Flare 7F
& FLAD Fladeland Flicker 53F.

Fladeland Livestock



22

FEMALE • PUREBRED 88 • POLLED • RED

Twin View Wicked 15E

CDGV162141 • AWB 15E • 01/16/2017

AWB BIRCH'S BOJANGLES 24C

SLC TOUCHDOWN 166W

AWB BIRCH'S BOE 189A

AWB BIRCH'S WICKED WITCH 179C

VV WILLY WONKA WILL 44W

VV WICKED WITCH 133W

CE	BW	WW	YW	MK	TM	CED	YG	CW	REA	MB	FT
14	-1.2	65	91	27	59	7	-0.42	11	0.69	0.00	-0.08

AI bred to FRL Fir River Crosby 806A on April 14, pasture exposed to BLB Goodview Pld Drake 146D from April 20-June 20. Safe to AI.

Twin View Wicked 15E is an absolute tank with all the brood cow character you need! She represents the first calf crop from Bojangles 24C, a bull who

BW	70
WW	646
YW	812



Twin View Livestock AWB Birch's Bojangles 24C - sire

Fir River Crosby 806A service sire

has exceeded our expectations at every stage with heifer safe calving ease to major growth curves. His sons have been well received and we are excited to get his daughters into production. Wicked 15E began at just 70 lbs and had an actual weaning weight of 752 lbs. As an added bonus she is DNA parent verified and is homozygous polled. She hails from the same cow family as one of the lead off bred females in the 2017 Wish List selling to Dusty Rose Cattle Co. Much like that popular female, she sells safe to Crosby and is believed to be carrying a heifer calf. You can expect Wicked 15E to set down a beautiful udder and be an awesome mama cow for years to come!



23

FEMALE • PUREBRED 94 • POLLED • BLACK

Twin View Emma 108E

CDGV162063 • AWB 108E • 01/31/2017

AWB BIRCH'S BLK POWDER 37Z ET

SPUR BERETTA 703G

VV WRUFFLE ME 18W

ZTM MCCOY 191Z EMMA 114B

ZTM MCCOY 226X DIESEL 191Z

ZTM MCCOY 29T EMMA 59X

CE	BW	WW	YW	MK	TM	CED	YG	CW	REA	MB	FT
12	1.1	54	75	30	56	6	-0.48	8	0.72	0.00	-0.10

AI bred to AWB Birch's Bojangles on April 18, pasture exposed to BLB Goodview Pld Drake 146D from April 20-June 20. Safe

BW	84
WW	579
YW	783

Twin View Emma 108E is an exceedingly stylish individual; beautiful from every angle. She floats on the move and is tremendously sound in her design. We simply can't say enough about the quality of the Blk Powder daughters in production! A Blk Powder daughter was one of the highlight females in last year's Wish List sale now calling Fir River Livestock home. The Emma females became one of the most prominent cow families in the McCoy herd and 108E's pedigree reads with a long list of influential sires in the breed including Yukon, Beretta, 5D and Fully Exposed. Twin View Emma 108E has all the goods to create her own cow family including the baby she's carrying. Our vet believes she is carrying a heifer calf by AWB Birch's Bojangles 24C who has blown us away with his versatility. He calves well but provides huge performance, muscle mass and shape to his progeny. Emma 108E is DNA parent verified.



AWB Birch's Blk Powder 37Z ET - sire

Twin View Livestock



Fir River Livestock



Fir River Livestock

24

FEMALE • PUREBRED 94 • POLLED • RED

Fir River Daisy 311F

CDGV167541 • FRL 311F • 01/05/2018

SLC ROAD TRIP 103B

CES DECKA ROADIE 81T
CK BLACK GOLD 119Z

FLAD FLADELAND DAISY DUKE 51D

VV ZAKE 114Z
FLAD FLADELAND SPARKS FLY 29Z

CE	BW	WW	YW	MK	TM	CED	YG	CW	REA	MB	FT
9	1.3	60	90	23	53	4	-0.41	4	0.57	0.04	-0.08

Fir River Daisy is a soft made, deep bodied, dark red heifer. Daisy is sired by one of the breed leading calving ease sire Road Trip. Her maternal side is as stacked as you can find them, with the likes of FLAD Sparks Fly who had an illustrious show career.

This high quality heifer will have a beautiful udder when she hits production. Daisy will definitely not disappoint.

BW 70
WW
YW

25

FEMALE • BALANCER 50 • POLLED • BLACK

Fir River Kallie 314F

CDGV167542 • FRL 314F • 01/07/2018

S A V BISMARCK 5682

G A R GRID MAKER
S A V ABIGALE 0451

FRL FIR RIVER KALLIE 5D

DCSF POST ROCK ASTRONAUT 157A
FRL FIR RIVER KALLIE 91U

CE	BW	WW	YW	MK	TM	CED	YG	CW	REA	MB	FT
11	0.4	53	76	24	51	6	-0.14	20	0.48	0.44	-0.02

Kallie is a fancy, deep made, excellent haired, front pasture heifer. This heifers maternal side can be traced back to some of the breed greats. Kallie's sire SAV Bismarck is a bull that is well known as a calving ease sire, who produces fertile daughters who possess beautiful udders with small teats. Look the this heifer to produce the good ones.

BW 80
WW
YW



Foursquare Farms

26

FEMALE • PUREBRED 94 • POLLED • RED

FRSQ Foursquare Elsie

CDGV163800 • FRSQ 32E • 01/28/2017

J BAR M B836 BLOCKBUSTER ET X414 ET
LEE ANN 650U

FRSQ MISS WANDA42B

JRI TOOL TIME 285X71
FRSQ FOURSQUARE MISSY WANDA 6

CE	BW	WW	YW	MK	TM	CED	YG	CW	REA	MB	FT
8	2.3	67	99	26	60	3	-0.50	12	0.91	0.12	-0.09

AI'd to JRI Home Brew- 4/6/2018,
Pasture Exposed to DYE Max 48D.

BW 84
WW 649
YW



Lee Ann 650U - granddam

Foursquare Elsie is a Unique opportunity to add a new maternal powerhouse genetic line to your Program! She is the first daughter to sell out of JEMG Blockbuster a Bull that we brought up out of Missouri, an ET Son out of the Outstanding 650U Lee Ann cow that was a center point to John Miller's Donor program! On Her dams' side, there is a long line of great females, going back to a foundation female Remitall Missy 38H that is all throughout our program, naturally influencing over 140 pedigrees!



JRI Home Brew



Heifers like these out
of Dams like these!



27

Pick of the 2018 Gelbvieh Heifer Calves

Foursquare Farms is Offering Pick of the pen of replacement heifers from our 2018 calf crop!

Select the heifer of your choice from 35+ heifers that we have held back to be replacements for our herd. Sires of these Heifers include:

- J Bar M B836 Blockbuster ET
- JRI Powerstroke 706A43
- Fir River Lucas 676Z
- JRI Tooltime 285X71
- Davidson Max 48E
- JDPD Astro 407S

Selection Must be made before Feb 15, 2019



Jonus Cattle



FEMALE • PUREBRED 94 • POLLED • BLACK

JOE Another Daisy Four You

CDGV167334 • JOE 483F • 01/02/2018

SLL SLL COWBOY 114C

DVE ULTIMATE WEAPON 15A
EV FANCY BUG 66U

DF DAISY 4U ET

BTI EXTRA 2106K ET
AR DAISY 5N

CE	BW	WW	YW	MK	TM	CED	YG	CW	REA	MB	FT
13	-0.8	56	77	21	49	6	-0.41	1	0.56	-0.03	-0.08

Joe had to twist his own arm to sell this quiet, solid long bodied & skull heifer. He was planning to keep JOE 483F for in herd use, acknowledging in the past 12 months that the Ness's bought a maternal grand dam heifer & herd sire bull.

BW 85
WW 625
YW

DF Daisy 4U has produced many sold prodigy & is a pleasure to calf, don't let the Milk EPD's fool you as she's recorded many times over the years "Udder Suspension 3 Teats 3.



GCC Gleam 50C -
Maternal Granddaughter



FEMALE • PUREBRED 94 • POLLED • RED

KCC Keriness I Am Flattered 76F

CDGV167564 • KCC 76F • 01/12/2018

DVE DAVIDSON EMERSON 108D

PHG BLACK MAC Z13
DVE DAVIDSON MS NAVAHO 26B

KCC KCC DENOUNCED 98D

FRL FIR RIVER RONNY RIG 652Z
KCC WHO LOST HER MARBLES 65W

CE	BW	WW	YW	MK	TM	CED	YG	CW	REA	MB	FT
6	4.7	65	84	27	58	1	-0.48	5	0.70	0.07	-0.10

Mr. Ness has reserved rights to the new owner of this clean fronted, deep, naturally thick hind quartered female to have 'KERT' included in the name of its first born. KCC 76F has grown very well from a 2 yr old dark red cow and should be a steady 1400-1500lb cow to produce great bulls & heifers. Looking forward to seeing your Herd Prefix "???" Kert ... ###H' in the show circuit.

BW 74
WW
YW



Keriness Cattle



Overby Stock Farms



FEMALE • PUREBRED 94 • POLLED • RED

OSF Fancy 16F

CDGV166351 • OSF 16F • 04/27/2018

SLC OLD SCHOOL 120W

VCR PLD VALE TOPPER 2T ET
SFL SFL SLC SUE 325P

OSF SUIT UR FANCY 7Z

SLC MASTERPLAN 512T
HL MISS FANCY NANCY 22N

CE	BW	WW	YW	MK	TM	CED	YG	CW	REA	MB	FT
8	1.9	58	80	31	60	4	-0.44	4	0.58	0.03	-0.10

Proven Production! OSF 16F is a unique individual from a pedigree standpoint and powerful phenotypically considering her April 27th birthdate. Her dam OSF 7Z has knocked it out of the park consistently with her first calf being Sweetheart Gelbvieh Classic runner-up, second calf high selling Gelbvieh in Cattle Capital Bull Sale, third calf leadoff bull of all breeds at Cattle Capital Bull Sale, fourth calf being the selection from pick of OSF's heifer calves from PGA 2017 and now this gem. OSF 16F's sire SLC Old School 120W is the sire of a Senior Champion Balancer Bull at NWSS in Denver as well as many top sellers at Severtson Land and Cattle.

BW 82
WW 680
YW



Twisted T Gelbvieh



FEMALE • PUREBRED 94 • POLLED • RED

Twisted T Forever Beautiful

CDGV165351 • TTG 23F • 01/19/2018

FRL FIR RIVER DRAGON

SLC OUTBACK 89Y
FRL FIR RIVER MS CLASS

SLC REBA 112Y

SLC ROY BEAN 141U
SLC PAM 81U

CE	BW	WW	YW	MK	TM	CED	YG	CW	REA	MB	FT
8	3.3	62	89	26	56	3	-0.43	8	0.63	0.04	-0.09

Where to start on this female!! She's the first natural calf to be released to the public out of the highly anticipated Dragon bull and milked by none other the breed leading matriarch Reba. This heifer is about as stout a heifer as you will find in any breed and has hair that seems to go forever. We here at Twisted T are crazy excited about the future of this young female and would like to remain a part of here future. With that being said we will be retaining 1/2 embryo interest in this female. Selling full possession.

BW 97
WW 665
YW



SLC Reba 112Y - dam



Twisted T Gelbvieh

32

FEMALE • PUREBRED 94 • POLLED • BLACK

Twisted T Fayln

CDGV165381 • TTG 16F • 01/12/2018

JCGR BAR GT GUN FIGHTER 150B ET CCRO CAROLINA EXCLUSIVE 1230Y
SEAJ LADY FREEDOM 905K12 ET

BPW ZOIEY 5Z

MGF RIG ROCKER 79U
NLG MS PLD NEW VENTURE 3N

CE	BW	WW	YW	MK	TM	CED	YG	CW	REA	MB	FT
8	1.9	64	97	24	56	4	-0.47	11	0.67	0.05	-0.10

This heifer will be a high producer just like her Dam of Merit momma, BPW Zoey. This heifer has a lot of stretch to her. Will be one of those cows that will bring home the herd bulls year in and year out.

BW	82
WW	709
YW	



Twisted T Gelbvieh

33

FEMALE • PUREBRED 94 • POLLED • BLACK

Twisted T Elena

CDGV161723 • TTG 101E • 02/05/2017

JCGR BAR GT GUN FIGHTER 150B ET CCRO CAROLINA EXCLUSIVE 1230Y
SEAJ LADY FREEDOM 905K12 ET

PHG BRANDY B42

DDGR YUKON 172Z
DDGR STELLA 3X

CE	BW	WW	YW	MK	TM	CED	YG	CW	REA	MB	FT
12	-1.3	56	87	29	57	7	-0.46	15	0.73	0.07	-0.10

Exposed to Twisted T Chief 6C from
March 31 through May 31

This bred is about as outcross for Canada as you can make one. Both of her parents are American made but she still has all the power and mass we admire here in Canada. Elena comes bred to Twisted T Chief and had we not had a wreck moving cows home this female would not be anywhere near a sale. Her mother just received Dam of Merit status this year.

BW	66
WW	641
YW	906



RPS Gelbvieh



RPS Gelbvieh

34

FEMALE • PUREBRED 94 • POLLED • BLACK

RPS Fiona

CDGV167333 • RPS 148F • 03/06/2018

RPS DOLPH LUNDGREN

RPS RPS BLACKBIRD
RPS XPOSE 37X

RPS MISS GRAZER 82Z

BLB GOODVIEW PLD STACKER 16S
RPS SUNSHINE 1S

CE	BW	WW	YW	MK	TM	CED	YG	CW	REA	MB	FT
10	0.7	60	88	25	55	4	-0.53	3	0.71	-0.04	-0.11

This soggy made, square hipped heifer has a model Stacker sired Mama. Fiona's sire is a very well muscled bull that we kept an in herd use share of before selling him to a very good commercial customer. LTC Ridgestar Holman, Freedom and OHF Durango provides a pedigree deep in quality. Expect Fiona to be very easy fleshing and very correct, with a flawless udder.

BW 96
WW
YW

35

FEMALE • PUREBRED 94 • POLLED • RED

RPS Red Velvet

CDGV167332 • RPS 84F • 02/13/2018

RPS CHAIN REACTION

BLB GOODVIEW PLD AXIAL
RPS ATHENA

RPS RED VELVET

RPS RED STACKER 96Z
RPS MISS PEAR 171Z

CE	BW	WW	YW	MK	TM	CED	YG	CW	REA	MB	FT
14	-0.9	56	80	27	55	7	-0.50	6	0.72	-0.01	-0.10

This sharp fronted heifer has a real show style to her, with good clean neck extension. Out of another dark red Red Stacker sired first calver. Red Velvet combines a couple of bloodlines that have been in our showstring over the years. Our high selling bull last fall at Agribition to (Maple Grove Gelbvieh) Tank Abbott 49E is Red Stacker son. And Chain Reaction 1C is a bull that we retained after we showed him with his dam at Agribition. Expect Red Velvet to be a showy, fleshy, moderate female.

BW 82
WW
YW



Goodview Gelbvieh

36

FEMALE • PUREBRED 94 • POLLED • RED • TWIN

BLB Goodview Pld Maureen

CDGV162813 • BLB 5E • 01/10/2017

BLB GOODVIEW PLD WROCKER 20W FRL FIR RIVER LEGACY 64R ET
BLB GOODVIEW LYRIS 16T

BLB GOODVIEW MAUREEN 19A ET JCGR BAR GT LOUIE 2J
BBB BROOK MAUREEN 107M

CE	BW	WW	YW	MK	TM	CED	YG	CW	REA	MB	FT
8	1.4	60	86	30	60	3	-0.58	8	0.90	-0.16	-0.11

Bred to BLB Easton 35E • Observed bred April 29

Exposed May 5-June 20 BLB Diplomat 112D

BW	58
WW	464
YW	807



BLB Easton 35E - service sire

BLB Maureen 5E is a very feminine BLB Wrocker 20W daughter. Wrocker is also the grandsire of FLAD Roc M Soc M the 2013 Futurity champion. Her pedigree is loaded with maternal traits with Maureen 107M and bulls like Holman 123H and Independence L19 two bulls that have sired many top end females in our herd. She is a twin to heifer which explains her low birth weight and adjusted weaning weight. Do not judge this heifer on those numbers. She really made a charge with her yearling weight. Make your decision when you see her. She is real good.

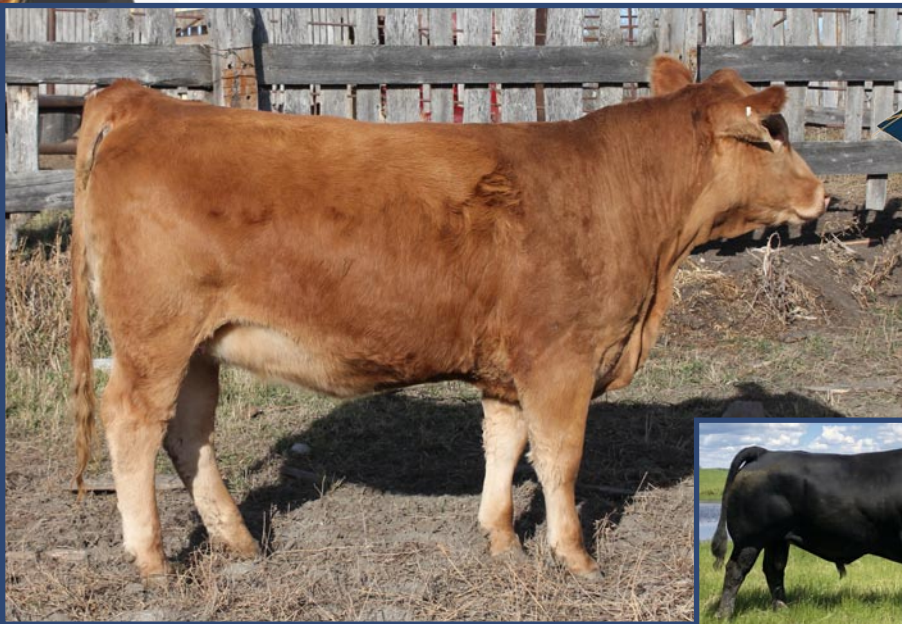

Goodview Gelbvieh

37

FEMALE • PUREBRED 94 • POLLED • RED

BLB Goodview Pld Maxine

CDGV162766 • BLB 49E • 03/13/2017

SLC SLC STARBUCKS 62B JRI STAR BUCKS 254Y82
SLC RED LADY 124P

BLB GOODVIEW PLD MAXINE 1X BLB GOODVIEW PLD KON AIR 13S
SPG SUNNY PLAIN MAXINE 812U

CE	BW	WW	YW	MK	TM	CED	YG	CW	REA	MB	FT
17	-3.0	42	60	30	51	9	-0.49	0	0.63	-0.03	-0.10

Observed bred May 12 to BLB 112D

Pasture exposed to BLB 112D April 11-June 20.

BW	72
WW	526
YW	911



BLB 112D - service sire

BLB Maxine 49E is a female that is destined to be a productive brood cow. She is the first 5 daughters from BLB Maxine 1x to leave the farm. A cow family that has calving ease without sacrificing growth. No she is not dark red but she is a non diluter and a darn good gelbvieh female with all the traits that gelbvieh are known for. She will never let you down. Bred to BLB Diplomat 112D our black herd-sire. His first calf crop is very good.

PRAIRIE GELBVEIH ALLIANCE

Box 1002
Weyburn, SK
S4H 2L2



Time Sensitive Material

DECEMBER 8, 2018
PRAIRIE
Gelbvieh
ALLIANCE

FEMALE SALE

2018

Catalog designed by Prime Cut Publishing